

# GREENLAWNS SCHOOL, WORLI

TERMINAL EXAMINATION 2020 - SCIENCE - STD VI Date 28/09/2020 Time: 1hr Marks:30

Email address \*

Valid email address

This form is collecting email addresses. [Change settings](#)

Name of the pupil \*

Short answer text

Roll No \*

Short answer text

Q1) Choose the correct option:



Q1) Choose the correct option:

Description (optional)

a) The nose opens into the \_\_\_\_\_

- nostrils
- buccal cavity
- Nasal cavity

b) Arrangement of leaves on the stem

are \_\_\_\_\_

Multiple choice

- Alternative
- Opposite
- Whorled
- Any one of the above



c) In the Single Touch Method of making a magnet \_\_\_\_\_ magnet/s is/are used.

- One
- Two
- Three
- Zero



d) \_\_\_\_\_ are used to store magnets.

- Covers
- Compass Needles
- Keepers
- Lode stones

e) A pin hole camera does not have a \_\_\_\_\_



e) A pin hole camera does not have a \_\_\_\_\_

Screen

Lens

An image

Hole

QII) State whether the following statements are true or false. Correct the false statements:

Description (optional)

a) A stock of a compound leaf is called rachis

Short answer text

b) The pharynx is called the voice box

Short answer text

c) Copper nail can be magnetized using an electric current.

Short answer text

d) Lightning is a natural source of light.

Short answer text

e) In an eclipse the sun is in the center of the moon and the earth.

Short answer text

QIII) Give the scientific term for the following:

Description (optional)

a) The innermost part of the fruit.

Short answer text

b) The tube that connects the mouth to the stomach.

Short answer text

c) The part of the seed from which the root develops

Short answer text

d) The region of total darkness in a shadow

Short answer text

e) Another term for lodestone

Short answer text

QIV) Name the parts of a flower that:

**QIV) Name the parts of a flower that:**  
Description (optional)

**a) Attracts insects for pollination**  
Short answer text

**b) Constitutes the male whorl**  
Short answer text

...

**c) Consist of ovary, style and stigma**  
Short answer text

**d) That protects the flower in the bud stage**  
Short answer text

**QV) Observe the given diagram and answer the questions that follow:**  
Description (optional)

**a) Identify this diagram**



Short answer text

...

**b) When does this occur?**  
Short answer text

**c) Which area receives partial eclipse?**  
Short answer text

**d) Which application of light is seen in the above figure?**  
Short answer text

**QVI) With reference to the given diagram answer the questions that follow:**  
Description (optional)

...

**a) Identify this diagram**

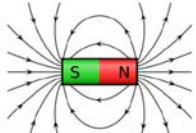

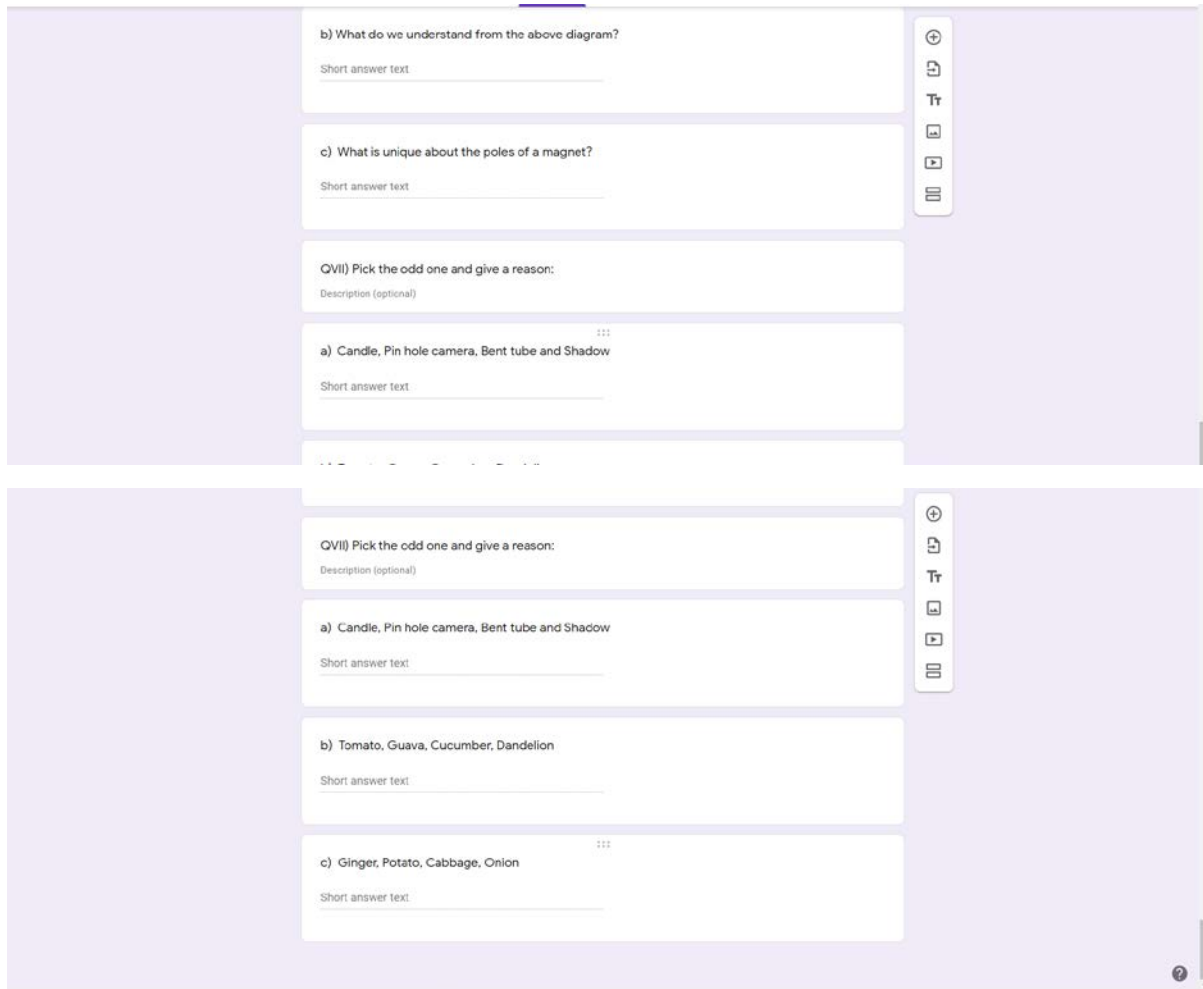

GREENLAWNS SCHOOL, WORLI  
TERMINAL EXAMINATION -2020  
SCIENCE

Std: VI  
Date: 28/09/2020

Marks: 30  
Time: 1hrs

---

Attempt all questions.

QI Answer the following questions:

- State any two ways how saliva is useful in digestion of food. [2]
- What is a diaphragm? Explain the importance of inspiration and expiration. [2]
- What is the directive property of a magnet? [2]
- What is pollination? Name the different types of pollination. [2]
- Mention any four uses of magnet at home. [2]

QII Give scientific reasons for the following:

- We must wear special glasses to view a solar eclipse. [1]
- It is not possible to get a magnet with one pole. [2]
- The main function of the leaf is photosynthesis. [2]
- Electro magnets are temporary magnets. [2]
- We must always breathe through our nose. [3]

QIII Define the following terms:

[5]

- a. Venation
- b. Heart beat
- c. Eclipse
- d. Magnetic field
- e. Fertilization

QIV With reference to the given diagram, answer the questions that follow:

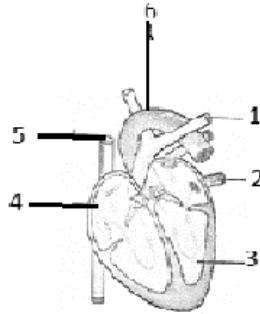

- i. Label the parts 1 to 6 [3]
- ii. Name the main artery which takes the blood from the heart to the different parts of the body? [1]
- iii. Which chamber in the heart receives deoxygenated blood from the body? [1]