

Greenlawns High School

Std: 6 A,B,C

General knowledge

Marks: 20

Q1).A. Fill in the blanks:

(5m)

1. One who guides actors and other persons involved in a film or a play is a _____.
2. The world's largest ice cave Eisriesenwelt is located in _____.
3. Complete the phrase "The grass is always _____".
4. A doctor who treats eye problems is an _____.
5. One who studies the stars and the universe is an _____.

Q1).B. State whether the following are true or false. (5m)

1. Canada is the second largest country in the world. _____
2. An author designs and creates statues. _____
3. "An early bird catches the worm" is the proverb correct. _____
4. A dermatologist treats skin diseases. _____
5. Lake Titicaca is located in Europe. _____

Q2. Identify and name the animals shown below. (5m)

1.

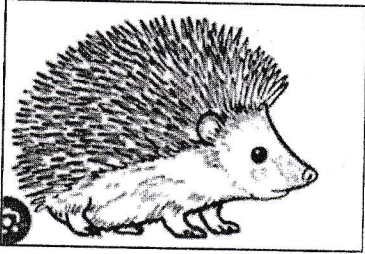

(HINT- Small spiky mammal)

2.

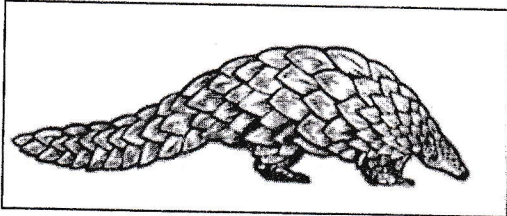

(HINT- Toothless mammal)

3.

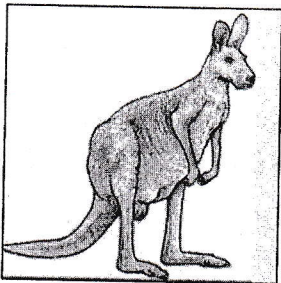

(HINT- Largest marsupial)

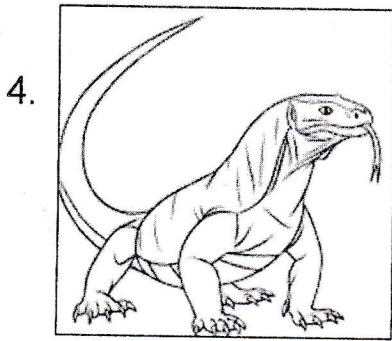

(HINT- Largest lizard)

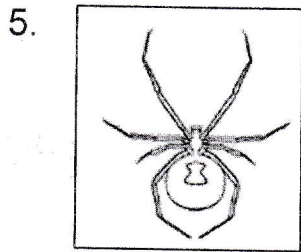

(HINT- Poisonous spider)

Q3. Answer the following. (5m)

1. Aarav draws detailed maps for geography books and atlases.
What is his profession called?

A _____

2. Rohit keeps records of income, expenses, and prepares financial reports for a company.

Which profession does Rohit follow?

A _____

3. A geography teacher explains that a country has Wood Buffalo National Park, which is larger than some European countries.

Identify the country.

A _____

4. Riya has severe tooth pain and bleeding gums.

Which specialist should she consult?

A _____

5. A tourist visits the smallest country in the world, which is also the home of the Pope. Name this country.

A _____